

ROAD INDEX

(H.V.) = HUNTING VALLEY (S.R.) = SOUTH RUSSELL

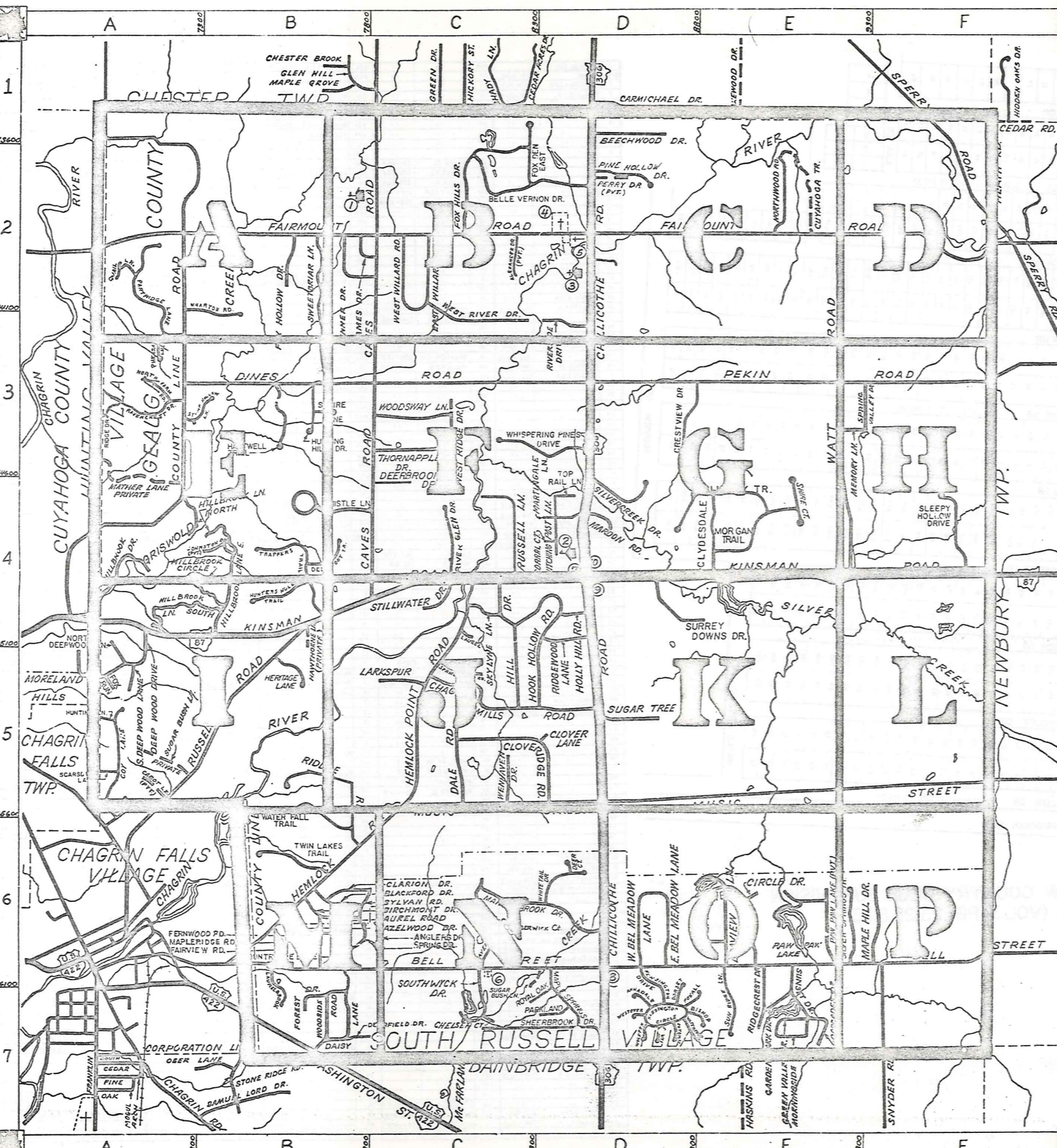

A	ALEXANDER DR. (PRIVATE) ANGLERS DR. (S.R.) ANNANDALE DR. (S.R.)	C2 C5 D7	H Cont. HERITAGE LN. HILLBROOK CIRCLE HILLBROOK DR. HILLBROOK LN. EAST HILLBROOK LN. NORTH HILLBROOK LN. SOUTH HILL DR. HITCHING POST LN. HOLLY HILL RD. HOOK HOLLOW RD. HUNTERS HOLLOW TR. HUNTING HILLS DR. HUNTING LN.	D1 C2 B6-F6 B2 B6 D7 B6	Q QUAIL LN. (H.V.)	B5 B4 A4 B4 A4 A4 A4 C5-C4 D4 D4 D5-D4 B4 B3 A5	R RAVENCREST DR. (H.V.) RAVINE RIDGE DR. (H.V.) RIDDLE RD. RIDGECREST DR. (S.R.) RIDGEWOOD LN. RIVER GLEN DR. RIVERSIDE DR. ROYAL OAK DR. (S.R.) RUSSELL LN. RUSSELL RD.	A3 A3 B6-B5 E6-E7 D4 C4 D3 C7 D4 A5-B4
B	BEECHWOOD DR. BELLE VERNON DR. BELL ST. (S.R.) BENNER DR. BIRCHMONT DR. BISHOP DR. (S.R.) BLACKFORD DR.							
C	CABOT LN. (PRIVATE) CASCADIA DR. (S.R.) CAVES RD. CHAGRIN MILLS RD. CHELSEA CT. (S.R.) CHILLICOTHE RD. CIRCLE DR. (S.R.) CLARION DR. CLOVER LN. CLYDESDALE TR. CORRAL CT. COUNTRYSIDE DR. (S.R.) COUNTY LINE RD. COY LN. CRESTVIEW DR. CUYAHOGA TR.	A5 E7 C1-C4 C5-D5 C7 D1-D7 E6 B6 D5 D5 E4 D4 B6 A1-A4 A5 D3 E2	J JAMES DR.				S SCARSDALE LN. SHEERBROOK DR. (S.R.) SHIRE COURT SILVERCREEK DR. SKYLINE LN. SLEEPY HOLLOW DR. SOUTH DEEP WOOD LN. SOUTHWYCK DR. SPERRY RD. SPRINGBROOK RD. (PVT.) SPRING DR. (S.R.) SPRING VALLEY DR. SQUIRE LN. STILLWATER DR. STUMP HOLLOW LN. SUGAR BUSH LN. (PVT.) SUGAR BUSH LN. (S.R.) SUGAR TREE DR. SUN RIDGE LN. (S.R.) SUNSET DR. (S.R.) SURREY DR. (S.R.) SURREY DOWNS DR. LAUREL LN. LAUREL RD. (S.R.) LEAVIEW LN. (S.R.)	A5 D7 C4 D4 D4 F4 A5 C6 F2-F1 C5 C6 E3 E3 C4 C4 A3 A5 D6 D7 E6-E7 D4 B2 B6 E6
D	DAISY LN. (S.R.) DALE RD. DEEPWOOD DR. DEERBROOK DR. DEERFOOT TR. (S.R.) DEERFOOT TR. DINES RD. DORSET DR. (S.R.) DEER CT. (S.R.)	B7 C5 A5 C4 B7 D4 A3-D3 D7 D6	K KENSINGTON CIRCLE (S.R.) KENSINGTON DR. (S.R.) KIMBERWICK CT. (S.R.) KINSMAN RD.				T THORNAPPLE DR. TOP RAIL LN. TRAPPERS TR. TWIN LAKES TR. THISTLE LANE	C3 D4 F4 B6 D7 D4 D4 E4 E7 C5-F5
E	EAST BEL MEADOW LN. (S.R.) EAST WILLARD RD.	D6 C2					U-V	
F	FAIRFAX DR. (S.R.) FAIRMOUNT RD. FAIRVIEW RD. (S.R.) FAIRVIEW RD. (S.R.) FOREST DR. (S.R.) FOX DEN EAST FOXHALL DR. (S.R.) FOX HILLS DR. FOX HOLLOW DR. FOX RUN	D7 A2-F2 B6 B6 B7 C2 D7 C2 B2 A5	N NORTH DEEPWOOD LN. NORTH FARM RD. (H.V.) NORTHWOOD RD.				W WASHINGTON ST. (S.R.) WATER FALL TR. WATERFORD DR. (S.R.) WATT RD. WAVERLY LN. (S.R.) WENHAVEN DR. WEST BEL MEADOW LN. (S.R.) WESTOVER DR. (S.R.) WEST RIDGE DR. WEST RIVER DR. WEST WILLARD RD. WHARTON RD. WHISPERING PINES DR. WILFEN DR. (S.R.) WOODSIDE RD. (S.R.) WOODSWAY LN. WHITTAIL DR. (S.R.)	A5 A3 E2 C6 C5 D6 D7 C3 C3 C2 A3-B3 D3 D7 B7 C3 D6
G	GALLOWAY TR. GARDEN PARK DR. (S.R.) GREEN VALLEY DR. (S.R.)	E4 E7 E7	P PARKLAND DR. (S.R.) PARTRIDGE LN. (H.V.) PAW PAW LAKE DR. (PVT.) (S.R.) PEKIN RD. PERRY DR. (PRIVATE) PHEASANT LN. (H.V.) PINE HOLLOW DR. POTOMAC DR. (S.R.)				X-Y-Z	
H	HARTWELL TR. HAWTHORNE LN. HAZLEWOOD DR. (S.R.) HEATH RD. HEMLOCK POINT RD. HEMLOCK RD.	B3 B4 B6 F2-F1 C5 C4 B6 C4						

- ① WEST WOOD ELEM. SCHOOL
- ② RUSSELL ELEM. SCHOOL
- ③ RIVERVIEW BIBLE BAPTIST CH.
- ④ CEMETERY
- ⑤ RIVERVIEW CEMETERY
- ⑥ CEMETERY
- ⑦ RUSSELL TOWN HALL
- ⑧ SOUTH RUSSELL VILLAGE HALL
- ⑨ RUSSELL FIRE DEPARTMENT
- ⑩ U.S. POST OFFICE (NOVELTY, OHIO)

RUSSELL TOWNSHIP

SCALE: 1" = 2000'

ROBERT L. PHILLIPS,
GEAUGA COUNTY ENGINEER

- UNPAVED ROAD
- PAVED ROAD
- RAILROAD
- TOWNSHIP LINE
- COUNTY LINE
- CORPORATION LINE

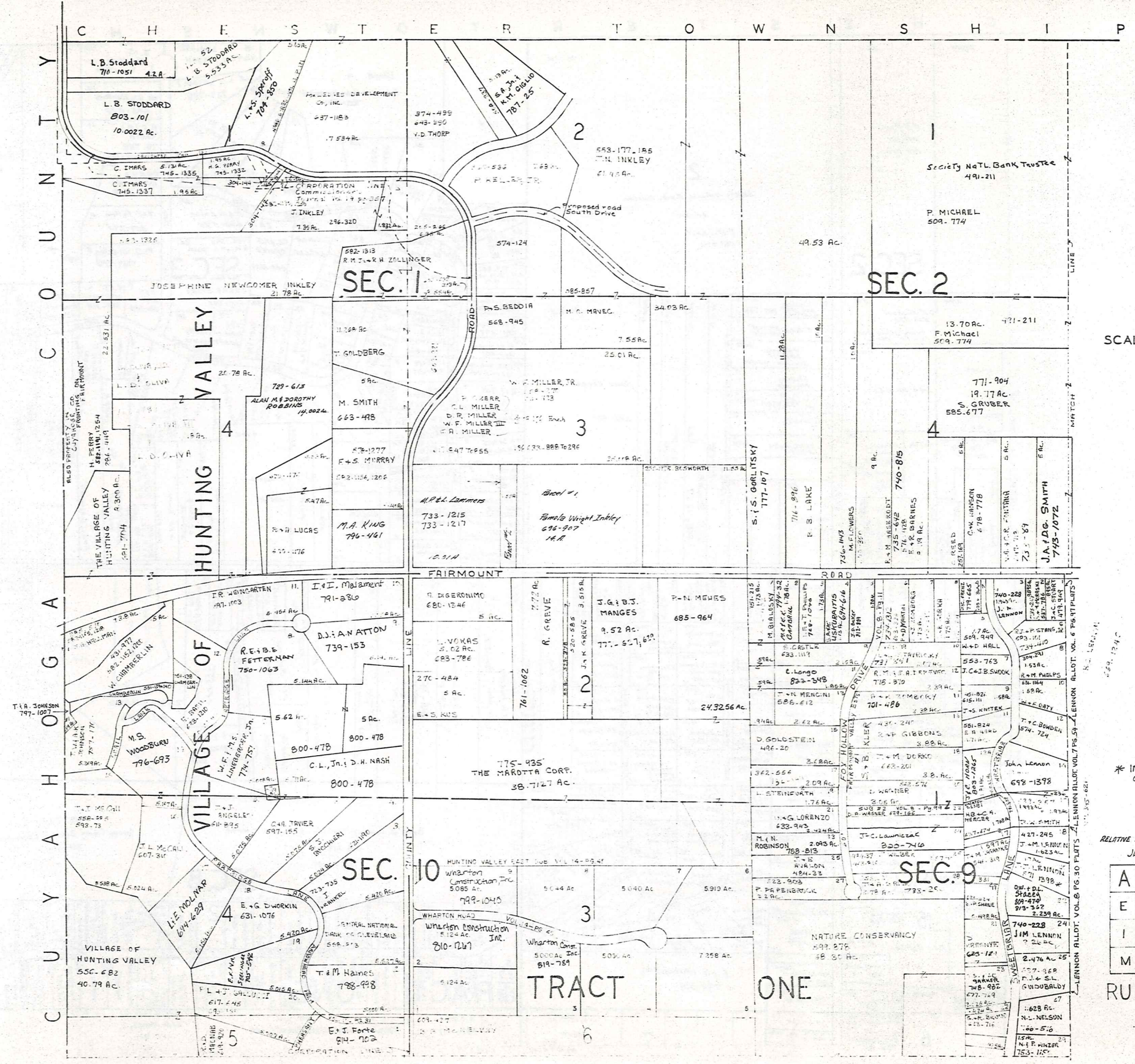

SCALE 1" = 300

* Inadequate description

RELATIVE REPRESENTATION
JANUARY 1 1929

A	E	C	D
E	F	G	H
I	J	K	L
M	N	O	P

RUSSELL A

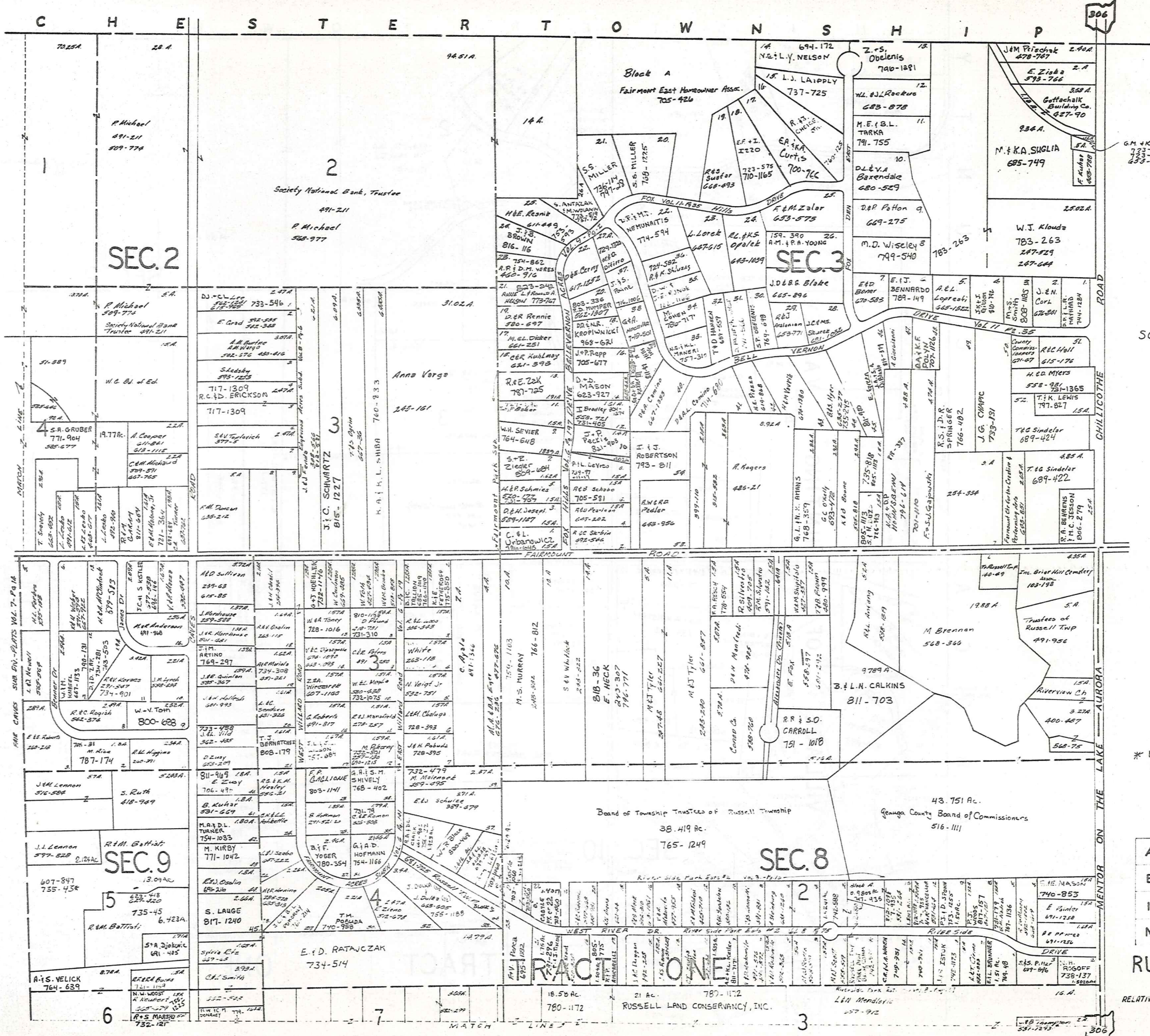

306

SCALE 1"=300'

JANUARY 1, 1989

A	B	C	D
E	F	G	H
I	J	K	L
M	N	O	P

RUSSELL-B

RELATIVE REPRESENTATION

* Inadequate description

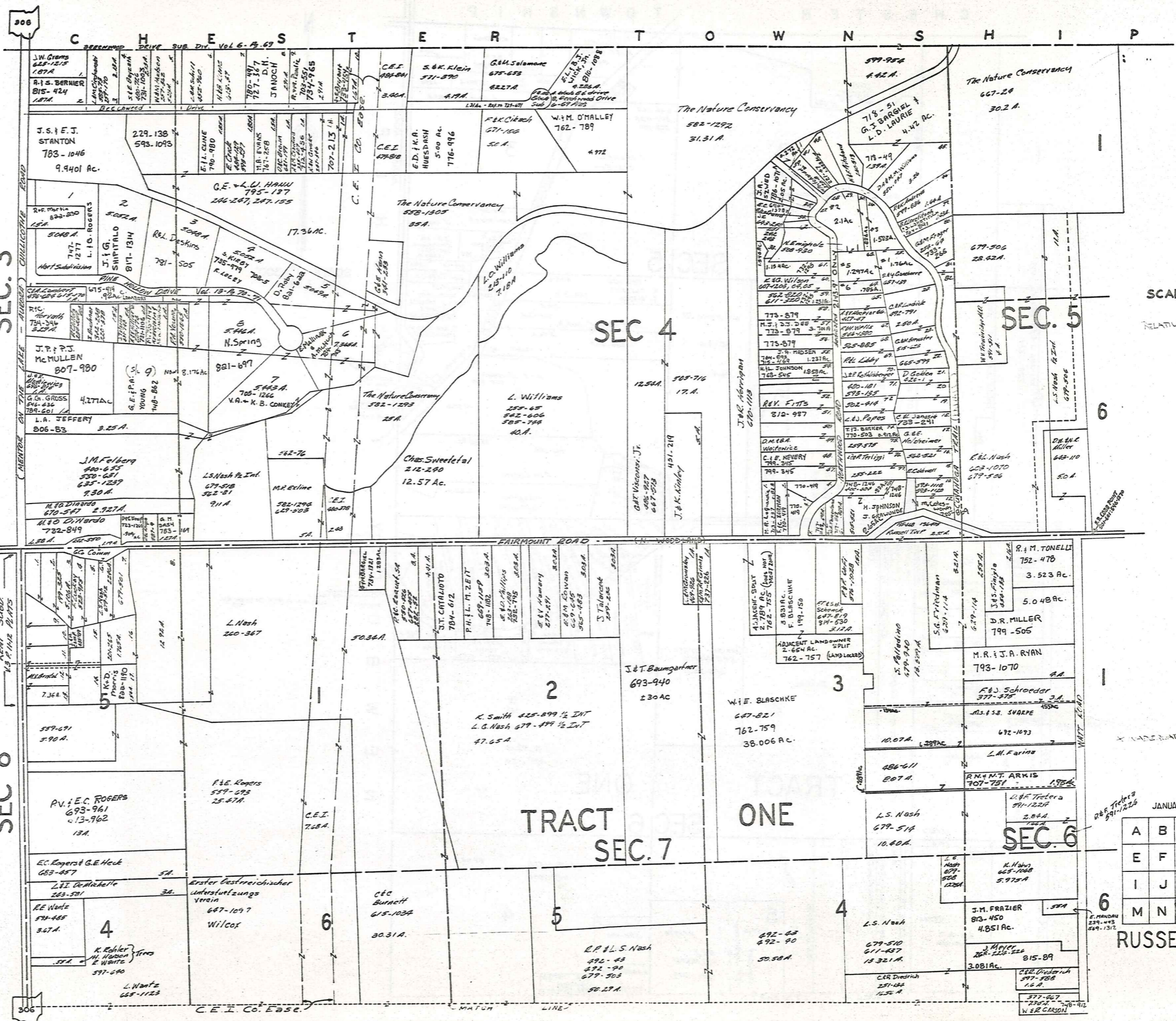

SEC. 3

SEC 4

SEC. 5

SEC 8

TRACT
SEC. 7

ONE

SEC. 6

RUSSELL-C

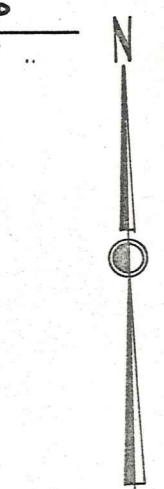

SCALE 1" = 300'
RELATIVE REPRESENTATION

JANUARY 1, 1989

A	B	C	D
E	F	G	H
I	J	K	L
M	N	O	P

CHESTER TOWNSHIP

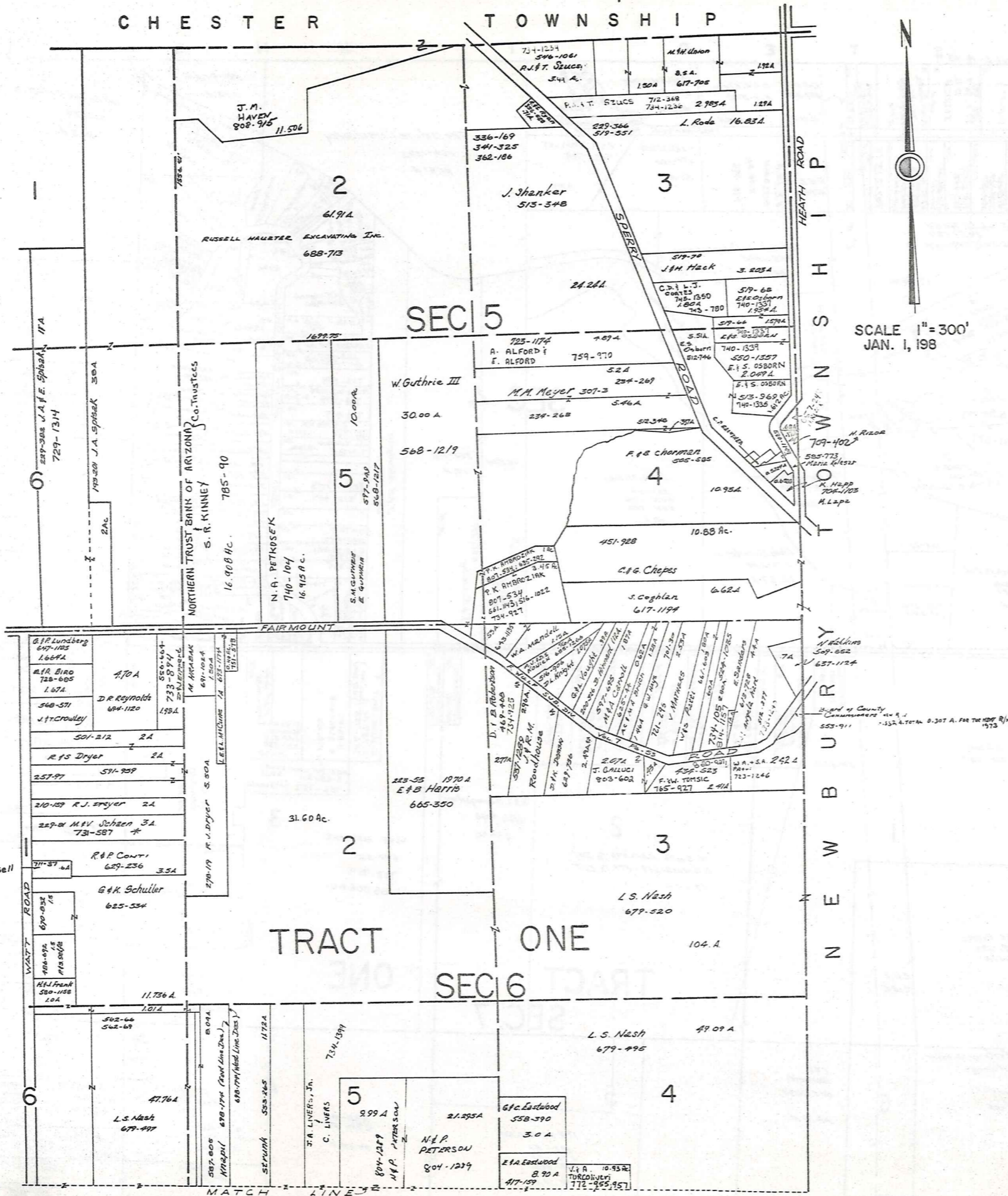

SCALE 1" = 300'
JAN. 1, 1989

* Inadequate description

JANUARY 1, 1989
RELATIVE REPRESENTATION

A	B	C
E	F	G
I	J	K
M	N	O

RUSSELL-D

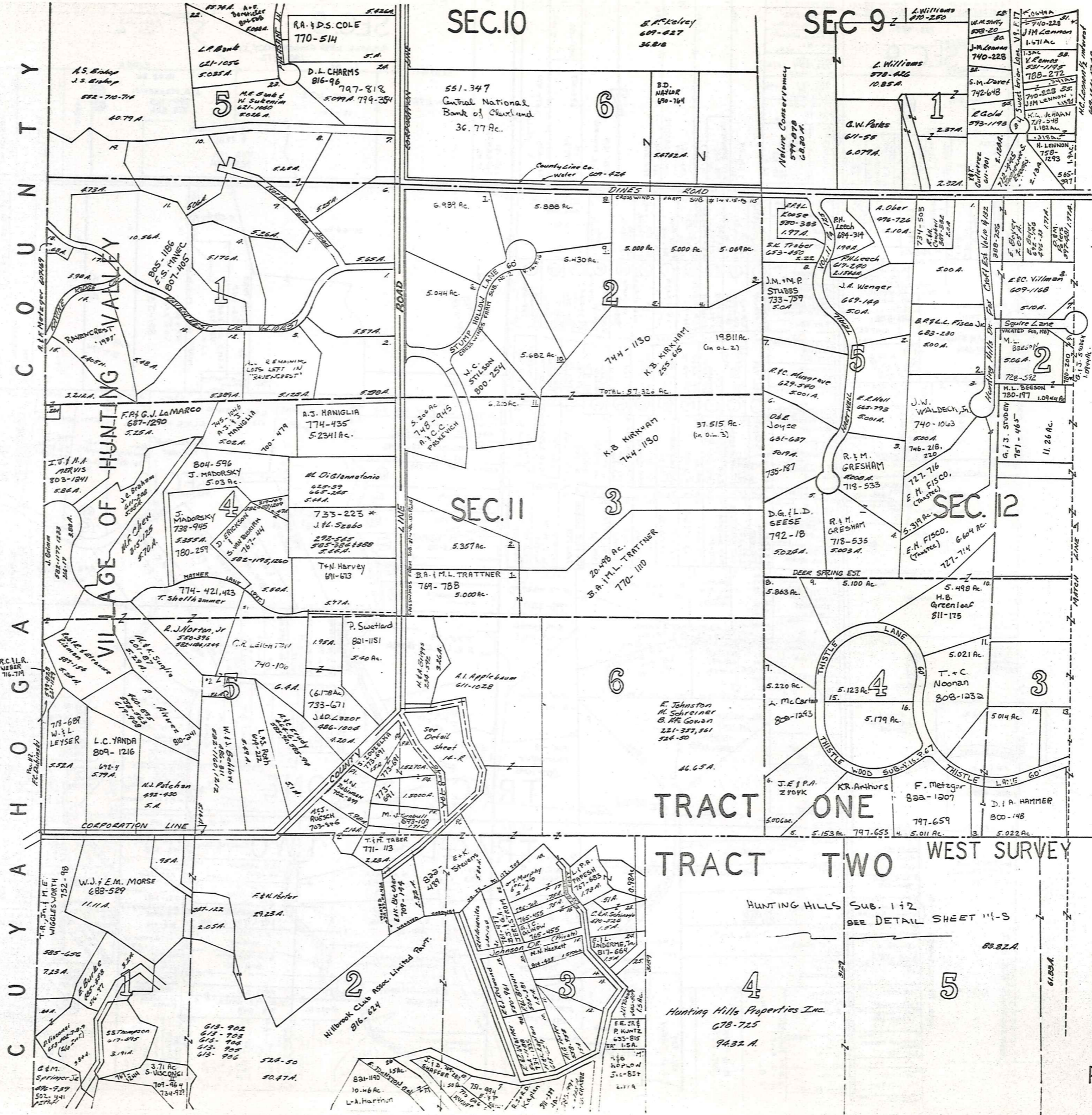

C
O
U
N
T
Y

C
O
U
N
T
Y

A
S
H
O
R
T
S
I
D
E

C
O
U
N
T
Y

SEC. 10

SEC. 9

SEC. 11

SEC. 12

TRACT ONE

TRACT TWO WEST SURVEY

HUNTING HILLS
SUB. 1 & 2
SEE DETAIL SHEET "I-S"
88.82A
61.89A

4
Hunting Hills Properties Inc.
678-725
9432 A.

5

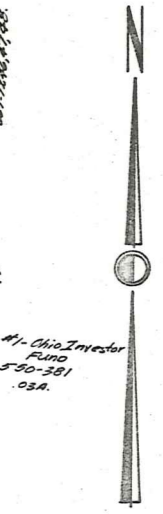

SCALE 1" = 300

* Inadequate description

JUN 1, 1969

RELATIVE REPRESENTATION

A	B	C	D
E	F	G	H
I	J	K	L
M	N	O	P

RUSSELL-E

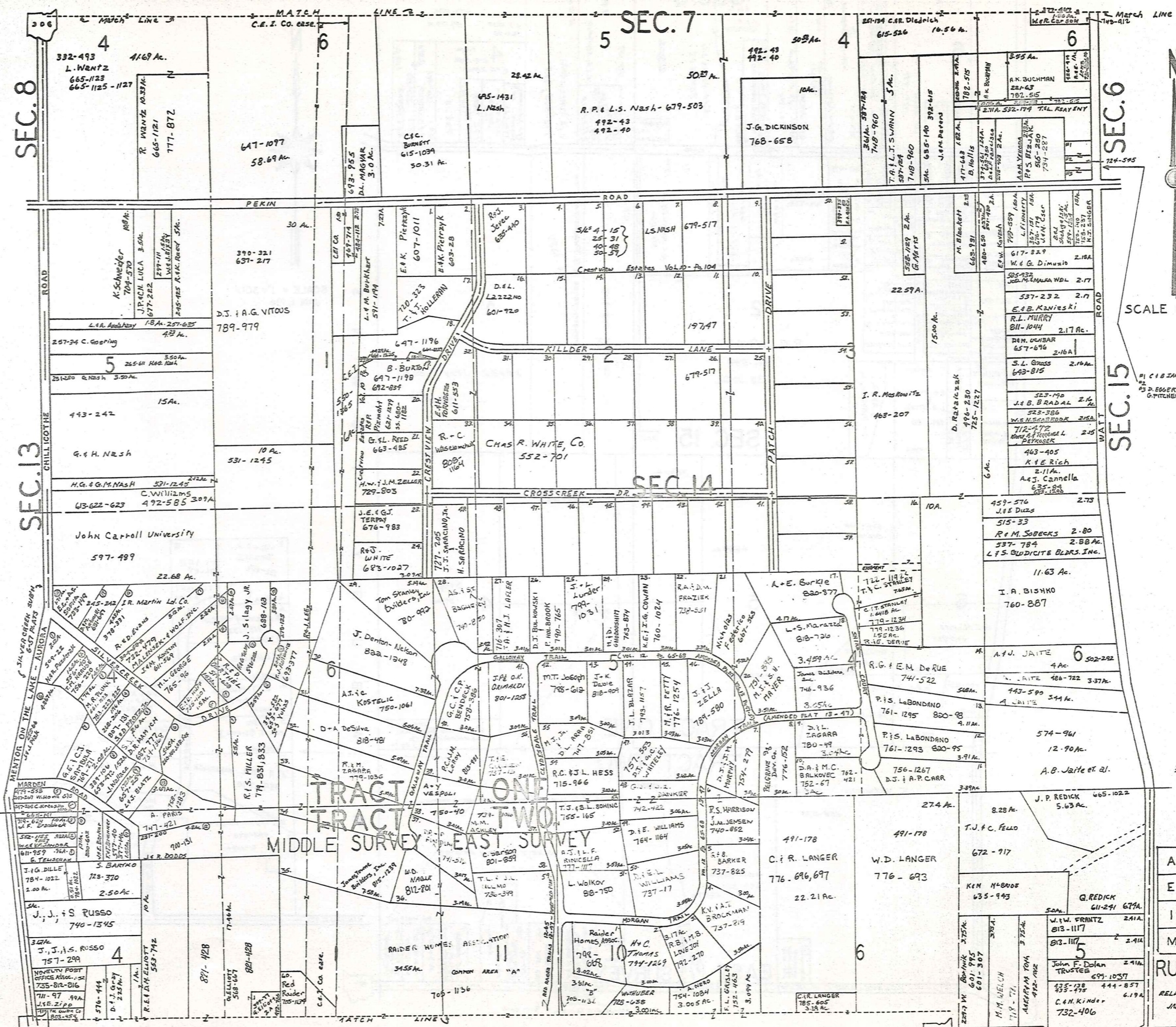

SCALE 1" = 300'

* Inadequate description

A	B	C	D
E	F	G	H
I	J	K	L
M	N	O	P

RUSSELL-G

RELATIVE REPRESENTATION
JANUARY 1, 1989

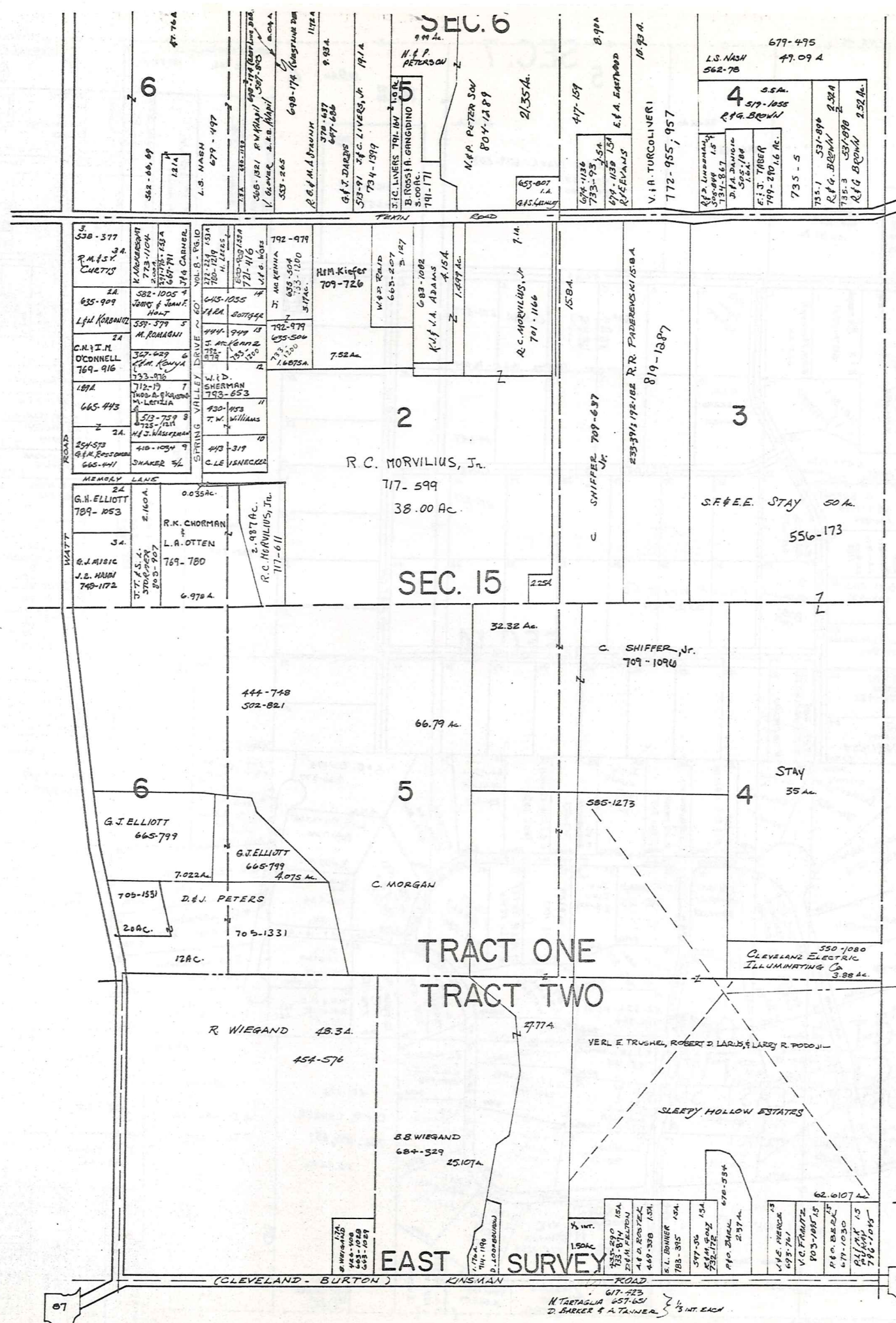

SCALE = 1" = 300'
JAN 1, 198

P
I
S
H
I
R
Y
U
B
W
N
E
S
T
O
W
N

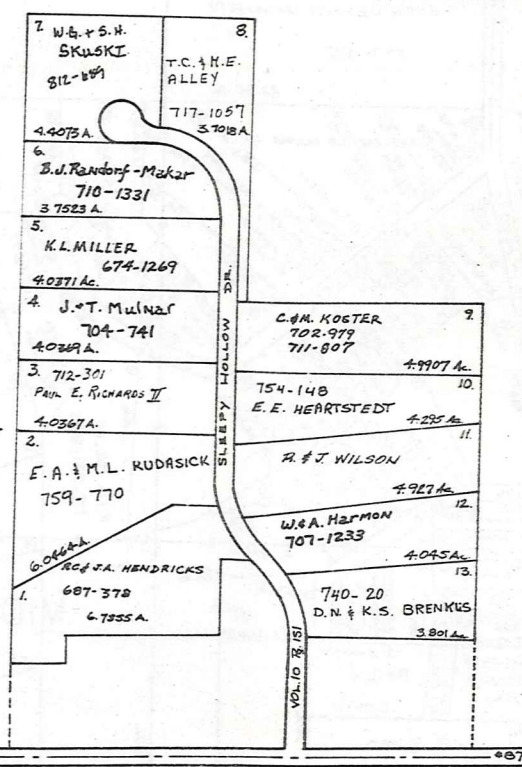

* Inadequate description

JANUARY 1, 1989
RELATIVE REPRESENTATION

A	B	C	D
E	F	G	H
I	J	K	L
M	N	O	P

RUSSELL-H

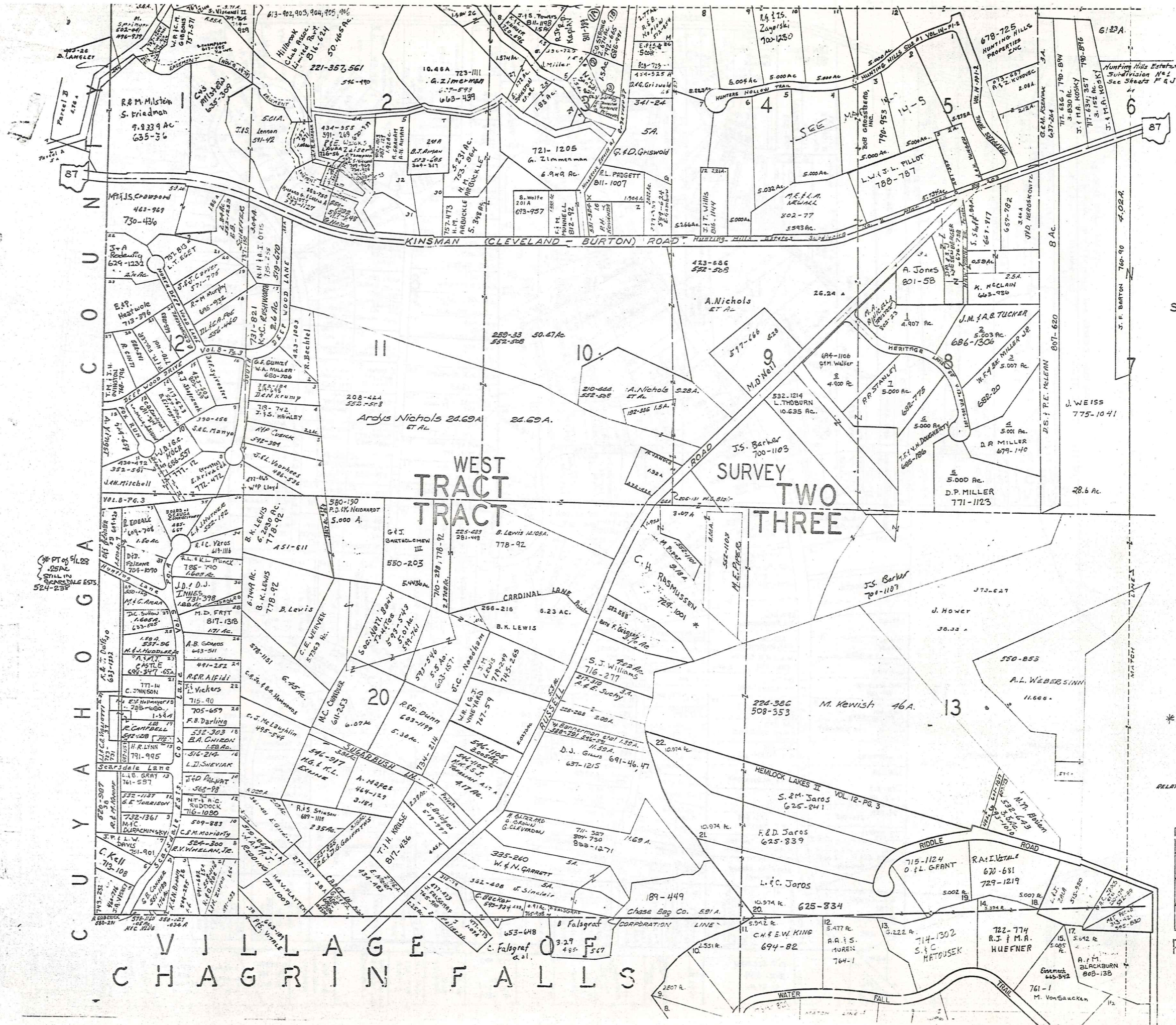

SCALE 1"=300'

* Inadequate description
 JANUARY 1, 1929
 RELATIVE REPRESENTATION

A	B	C	D
E	F	G	H
I	J	K	L
M	N	O	P

RUSSELL-I

VILLAGE OF
 CHAGRIN FALLS

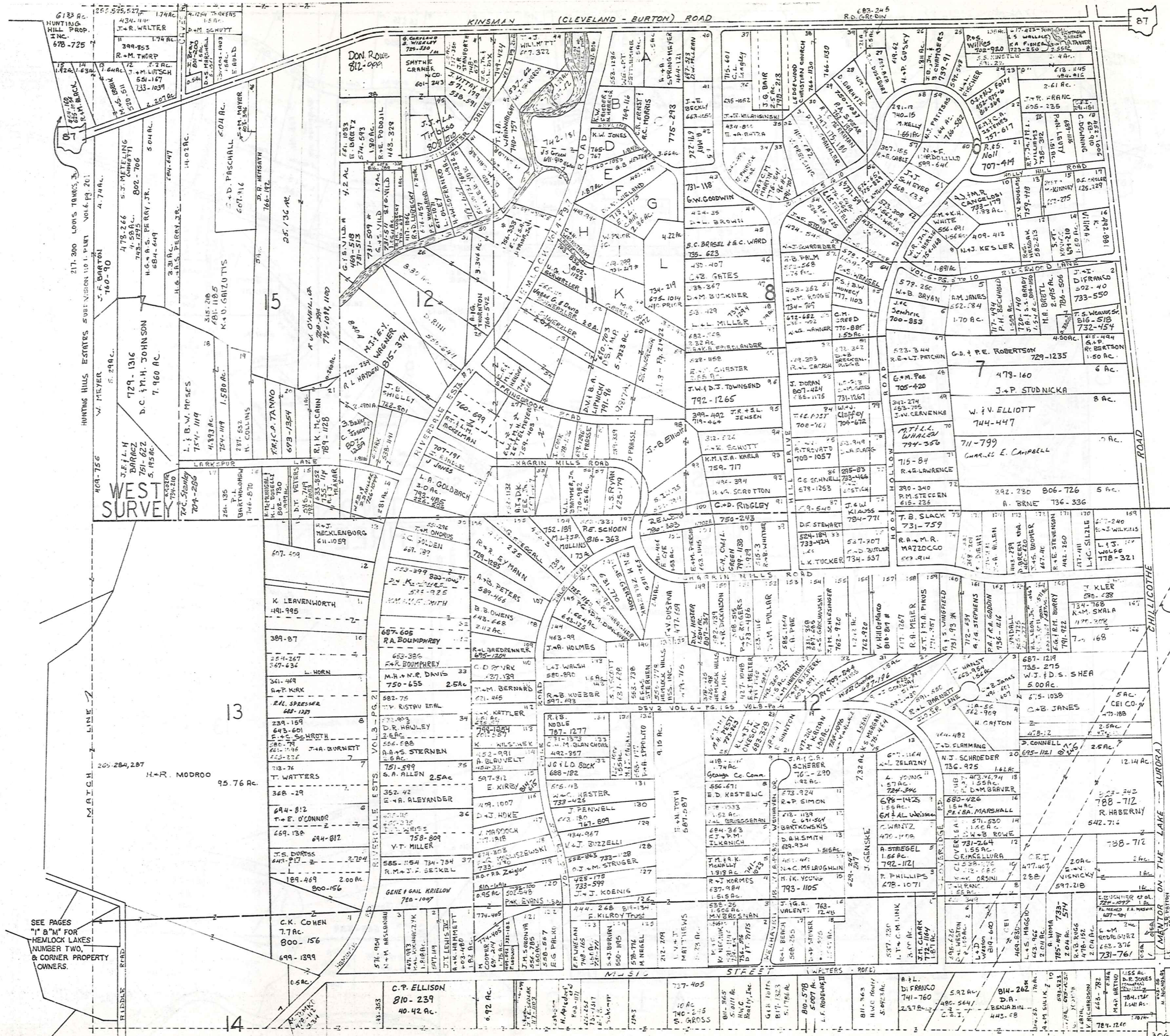

SCALE 1" = 300'

* Inadequate descriptor.

JANUARY 1, 1989
RELATIVE REPRESENTATION

A	B	C	D
E	F	G	H
I	J	K	L
M	N	O	P

RUSSELL - J

SEE PAGES "M" & "N" FOR HEMLOCK LAKES NUMBER TWO, & CORNER PROPERTY OWNERS.

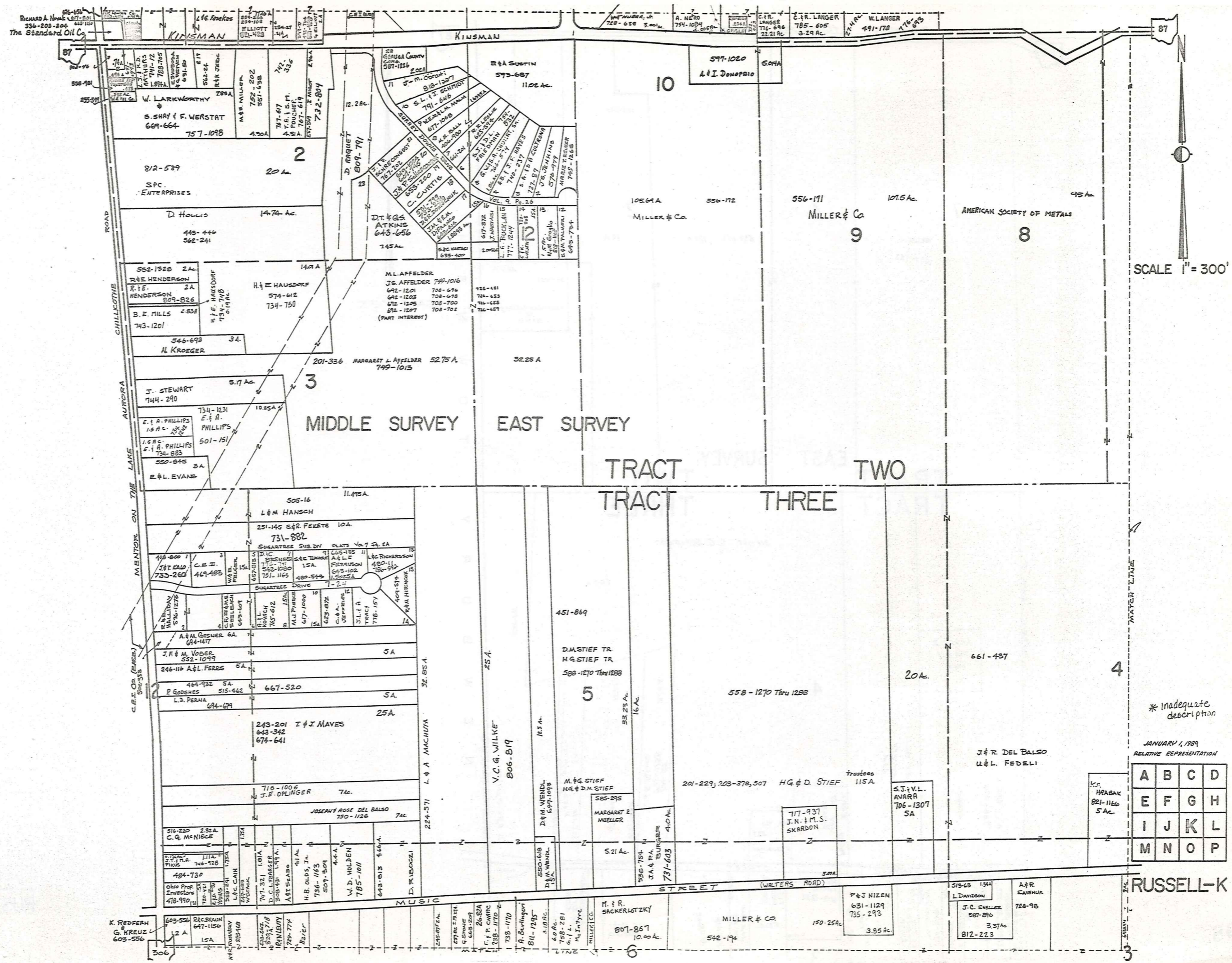

SCALE 1" = 300'

* Inadequate description

JANUARY 1, 1989
RELATIVE REPRESENTATION

A	B	C	D
E	F	G	H
I	J	K	L
M	N	O	P

RUSSELL-K

KINSMAN (CLEVELAND BURTON) ROAD

87

87

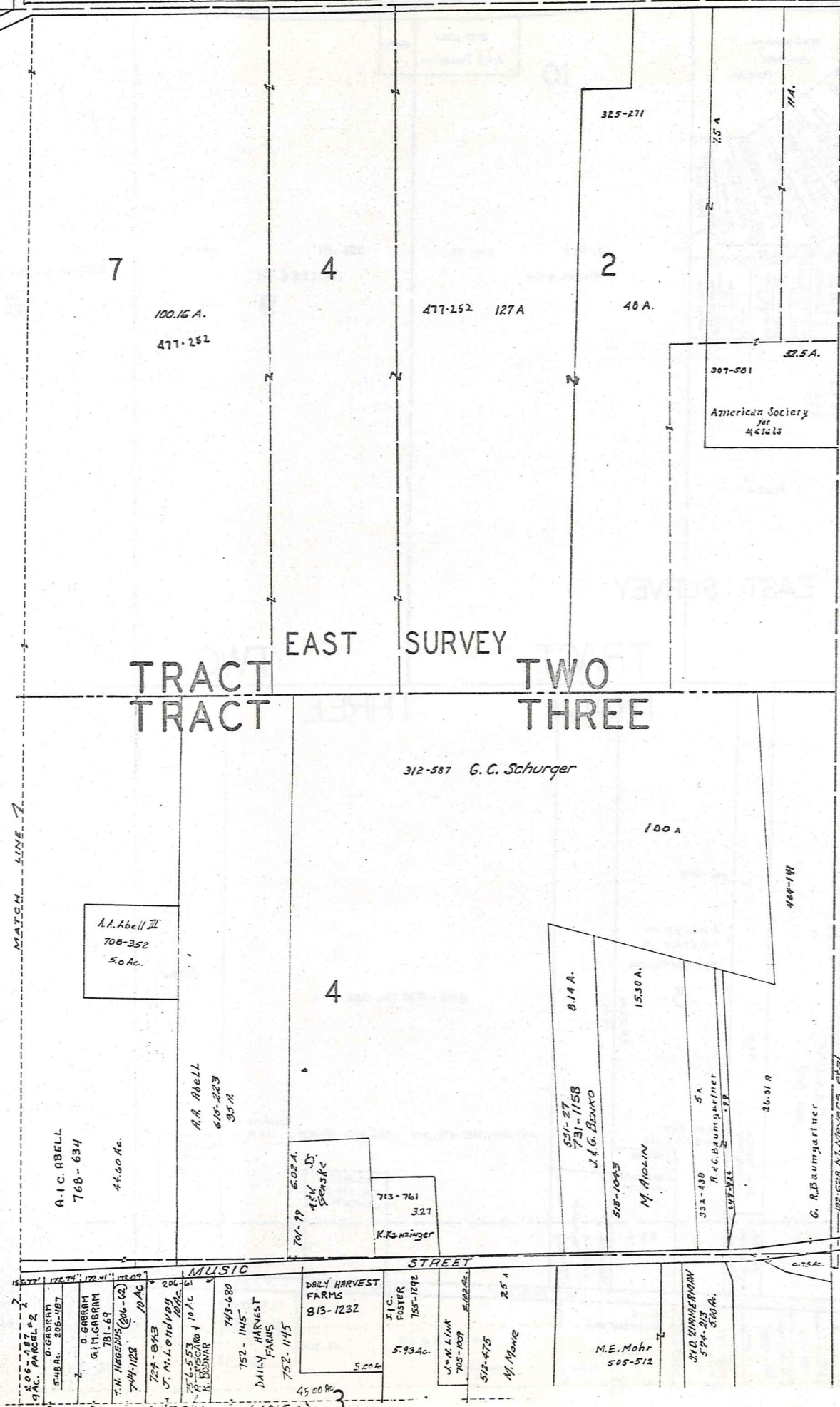

N
E
W
B
U
R
N
E
S
S
I
P
P
I
N
S
T
O
W
N
S
U
R
V
E
Y



SCALE 1"=200'

TRACT EAST SURVEY TWO TRACT THREE

* Inadequate description

RELATIVE REPRESENTATION
JANUARY 1, 1909

A	B	C	D
E	F	G	H
I	J	K	L
M	N	O	P

RUSSELL-L

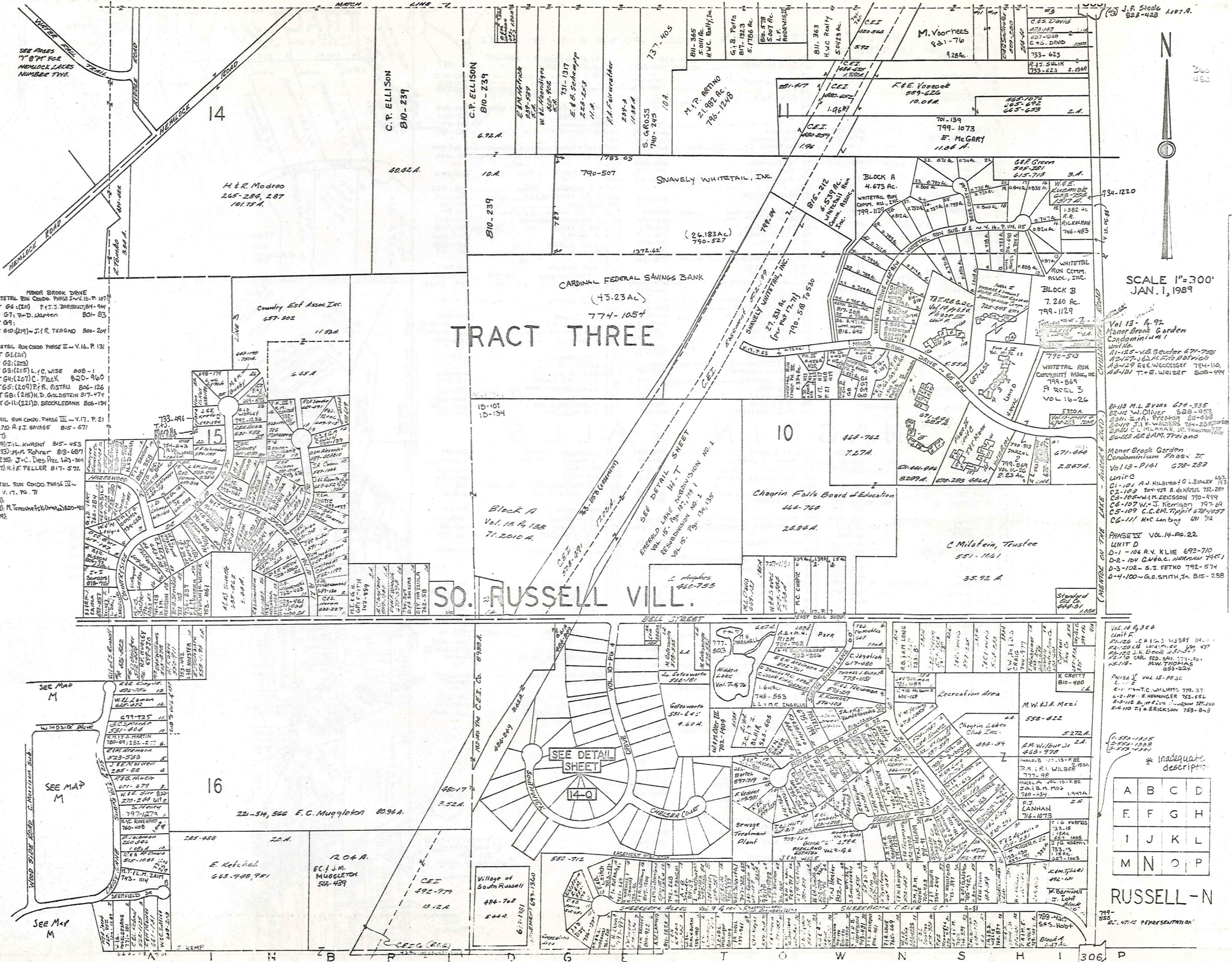

MINOR BROOK DRIVE
 WHITETAIL RUN CONDO. PHASE I-VI. P. 107
 UNIT G6 (21) P.T.J. ZARUBA, 904
 UNIT G7: P.D. MARTIN 801-83
 UNIT G9:
 UNIT G10 (21) J.R. TERANO 800-204

WHITETAIL RUN CONDO. PHASE II-VI. P. 131
 UNIT G1 (21)
 UNIT G2 (203)
 UNIT G3 (205) L.C. WISE 808-1
 UNIT G4 (207) C. MACK 820-960
 UNIT G5 (209) P.F.R. ASTRA 806-126
 UNIT G6 (215) H.D. GOLDSTEIN 817-474
 UNIT G-11 (221) D. BROCKLEBANK 806-194

WHITETAIL RUN CONDO. PHASE III-VI. P. 21
 H13 (275) A.F.J. SAVAGE 815-671
 H14 (217)
 H15 (229) J.L. KWASNY 815-453
 H17 (233) M.A. ROHRER 818-687
 H18 (235) J.C. DESPREZ 123-204
 H19 (237) H.E. PELLER 817-572

WHITETAIL RUN CONDO. PHASE III-VI
 V. 17. PG. 71

H21 (213)
 H24 (231) M. YAMASHITA 820-200
 H26 (239)

J.P. Steele 1107-A
 825-428

SCALE 1"=300'
 JAN. 1, 1989

Vol 13 - P. 92
 Manor Brook Garden
 Condominium I
 Unit No.
 A1-125 - V.B. DeWolfe 671-709
 A1-126 - J.C. WILSON 820-200
 A1-127 - B.K. WICKESSEE 784-110
 A1-128 - T.E. WEISER 808-494

B-113 M.L. Evans 674-335
 B-114 W. Oliver 828-958
 B-115 W.A. Preston 811-688
 B-116 J.F. WILSON 704-255
 B-117 C. MILLER 820-200
 B-118 B.S.M. Troiano

Manor Brook Garden
 Condominium Phase II
 Vol 13 - P. 141 678-289
 Unit C
 C1-101 A.J. HILBERT & L. BALEY 457-193
 C2-102 S.M. A. DEWANEY 752-280
 C3-103 W.M. ERICSSON 790-494
 C4-104 W.J. KERRIGAN 797-69
 C5-105 C.C.M. TIPPIT 678-1057
 C6-106 M.C. LAMBING 691-72

PHASE II VOL. 14-PG. 22
 UNIT D
 D-1-106 R.V. KLIE 693-710
 D-2-104 C.W.A.C. HERRMAN 745-1
 D-3-102 - S.J. FETKO 792-574
 D-4-100 - G.O. SMITH, JR. 815-288

Standard
 Plat Co.
 444-31

(MORNING STAR DRIVE)

Vol. 14 P. 324
 Unit E
 E-1-126 J.A. HUBBARD 714-1
 E-2-128 W. L. DEWANEY 509-497
 E-3-129 W. L. DEWANEY 509-497
 E-4-127 CAR. FED. SAV. 174-301
 E-5-118 - M.W. THOMAS 828-524

Phase II VOL. 15-PG. 32
 Unit F
 F-1-127 C. WILSON 719-37
 F-2-128 E. HENNINGER 753-552
 F-3-129 R. J. DEWANEY 720-200
 F-4-126 W. ERICSSON 759-845

* Inadequate
 description

A	B	C	D
E	F	G	H
I	J	K	L
M	N	O	P

RUSSELL-N

799-859
 PL. 47-12 REPRESENTATION

TRACT THREE

M. R. SACKERLOTZKY
607-867

6

MILLER & CO.
542-194

150.25 AC.

38.29 AC.

Andrew & Ruth Sackur
720-98

D. R. SACKUR

M.R. Sackur
607-101
3177A

FLORENCE A. HAYES SOB.
V. 12. P. 19

PLEASANT ACRES SUBD'N NO. 2 VOL. 6 P. 35 214 22

BELL PROP. 749-297
192-23 VILL. 20-8-10

306

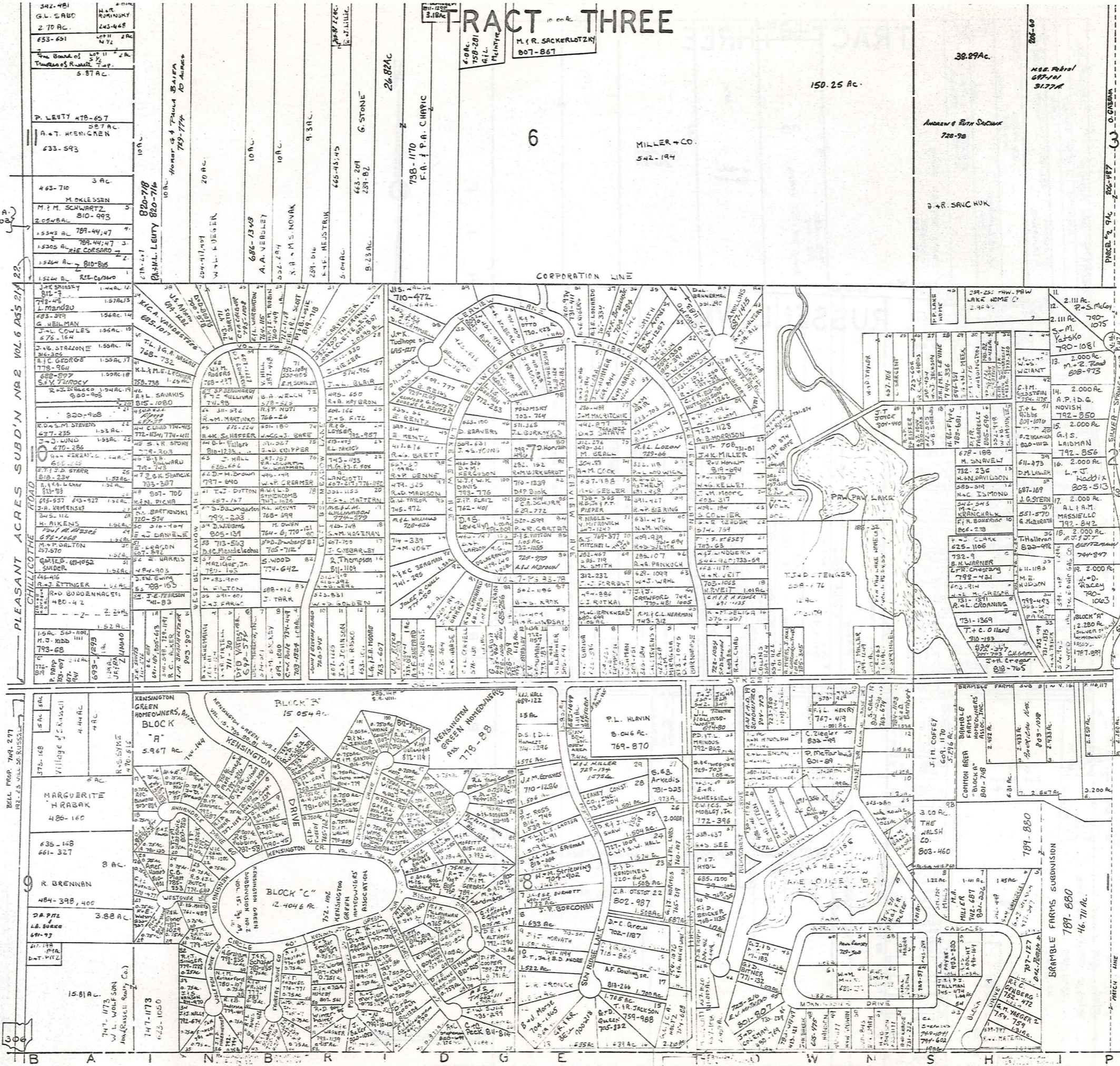

M.E. & J.L. FARRON
Lake Louise
Subd'n Vol. 7 pg. 64

1	351	42	W. J. GOLDBACH
2	367	57	R. B. MATTHEWS
3	623	31	D. J. PYNCHON
4	316	44	R. A. OLWILER
5	478	25	R. M. MERRITT
6			
7	492	26	V. M. OSYK
8	316	44	R. A. OLWILER
9	319	79	A. M. BROWN
10	678	42	S. A. SADLER 617-949
11	702	157	S. A. Sadler
12	537	88	D. G. MARLAND
13			

SCALE 1"=300'
JAN. 1, 1989

14	311	50	D. PRICE
15			
16	252	254	L. J. HADDIX
17	491	57	E. R. MURNEY
18	505	57	C. D. KNITZ
19	341	128	N. KOPECKY
20			
21	290	414	T. J. HARWOOD
22			
23	378	418	R. B. JOHNSON
24	336	474	S. G. GOLDEN
25	297	268	E. T. J. JARONSKI
26			
27	297	268	E. T. J. JARONSKI
28			
29	297	268	E. T. J. JARONSKI
30	351	553	M. T. HOMER DEL CO
31			
32	297	268	E. T. J. JARONSKI
33			
34	297	268	E. T. J. JARONSKI
35			
36	297	268	E. T. J. JARONSKI
37			
38	297	268	E. T. J. JARONSKI
39			
40	297	268	E. T. J. JARONSKI
41			
42	297	268	E. T. J. JARONSKI
43			
44	297	268	E. T. J. JARONSKI
45			
46	297	268	E. T. J. JARONSKI
47			
48	297	268	E. T. J. JARONSKI
49			
50	297	268	E. T. J. JARONSKI
51			
52	297	268	E. T. J. JARONSKI
53			
54	297	268	E. T. J. JARONSKI
55			
56	297	268	E. T. J. JARONSKI
57			
58	297	268	E. T. J. JARONSKI
59			
60	297	268	E. T. J. JARONSKI
61			
62	297	268	E. T. J. JARONSKI
63			
64	297	268	E. T. J. JARONSKI
65			
66	297	268	E. T. J. JARONSKI
67			
68	297	268	E. T. J. JARONSKI
69			
70	297	268	E. T. J. JARONSKI

* Inadequate description

A	B	C	D
E	F	G	H
I	J	K	L
M	N	O	P

RUSSELL-O

RELATIVE REPRESENTATION

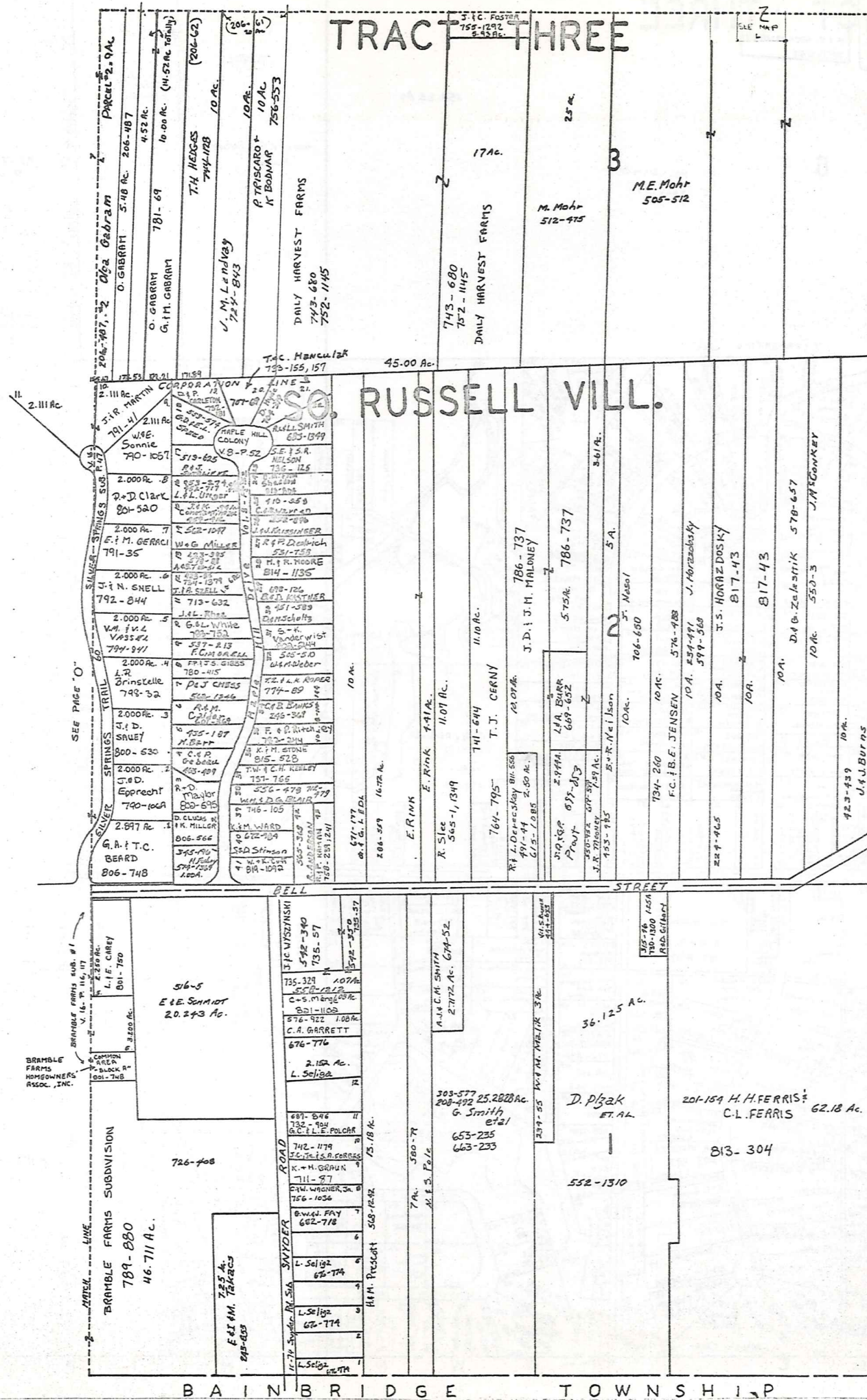

* Inadequate description

A	B	C	D
E	F	G	H
I	J	K	L
M	N	O	P

RUSSELL-P
 JANUARY 1, 1989
 RELATIVE REPRESENTATION

VILLAGE OF SOUTH RUSSELL
 WASTE WATER TREATMENT
 PLANT SITE
 5.440 A.
 (0.29 A BAINBRIDGE TWP.)

BAINBRIDGE TOWNSHIP
 RUSSELL TOWNSHIP

VOL. 9 - PG. 101

SHEERBROOK ACRES

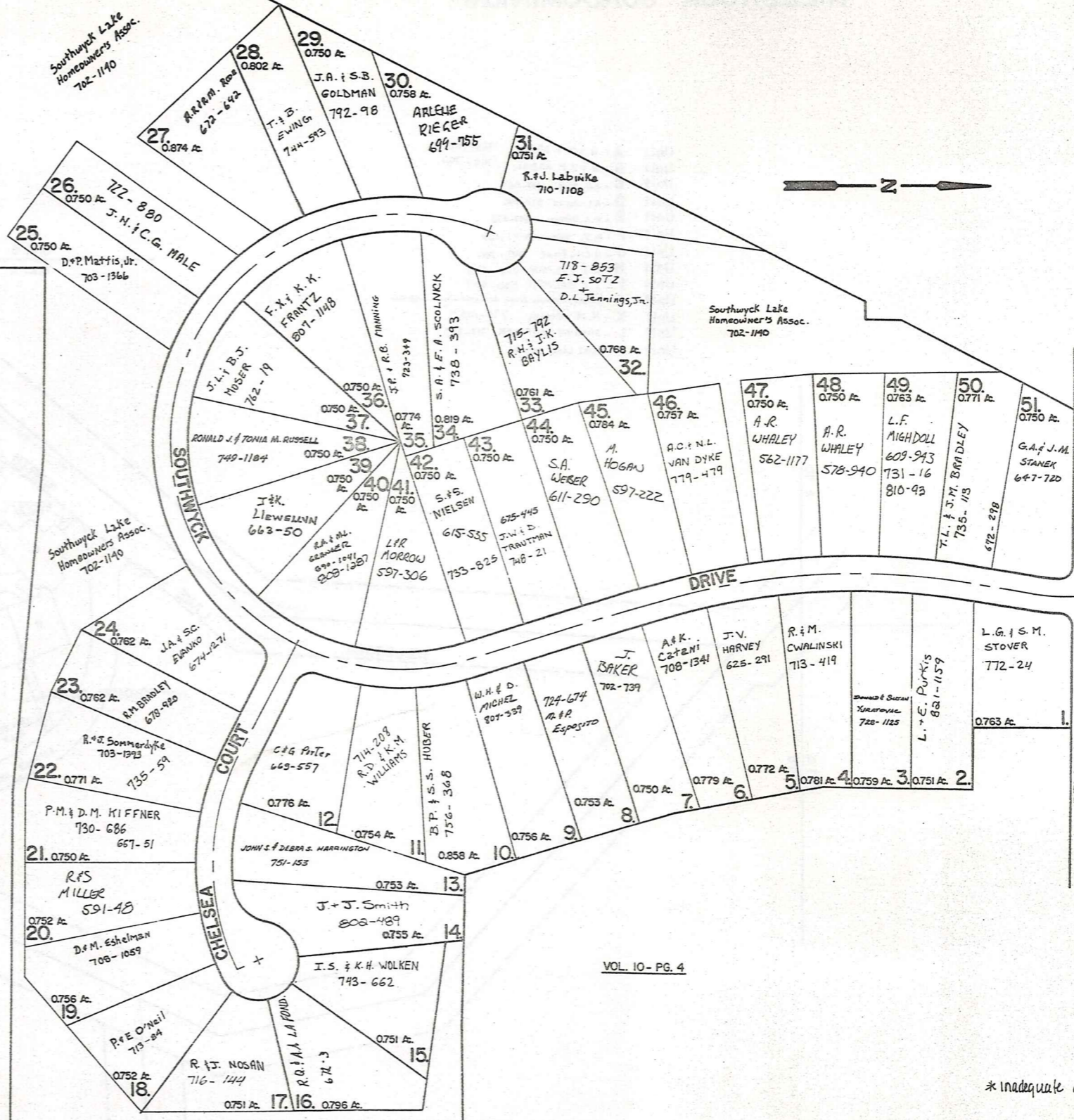

VOL. 10 - PG. 4

* inadequate description

SHEERBROOK ACRES NUMBER 2

JAN. 1, 1989

RELATIVE REPRESENTATION

14-Q

HILLBROOK CONDOMINIUM

- Unit A - A. J. P. ARZUL 740-700
- Unit B - A. J. P. ARZUL 740-700
- Unit C - J. C. Price 617-1107
- Unit D - A. L. Gerard 574-786
- Unit E - R. A. Schepens 597-536
- Unit F - B. J. Weimer 717-1024
- Unit G - N. City Bank 799-1000
- Unit H - L. F. SELMAN 800-549
- Unit I - L. F. SELMAN 800-549
- Unit J - Society National Bank of Cleveland 643-66
- Unit K - K. M. Loomis 790-1032
- Unit L - PARRISH W. GARNER 712-273
- Unit M - W. J. Leach 580-613

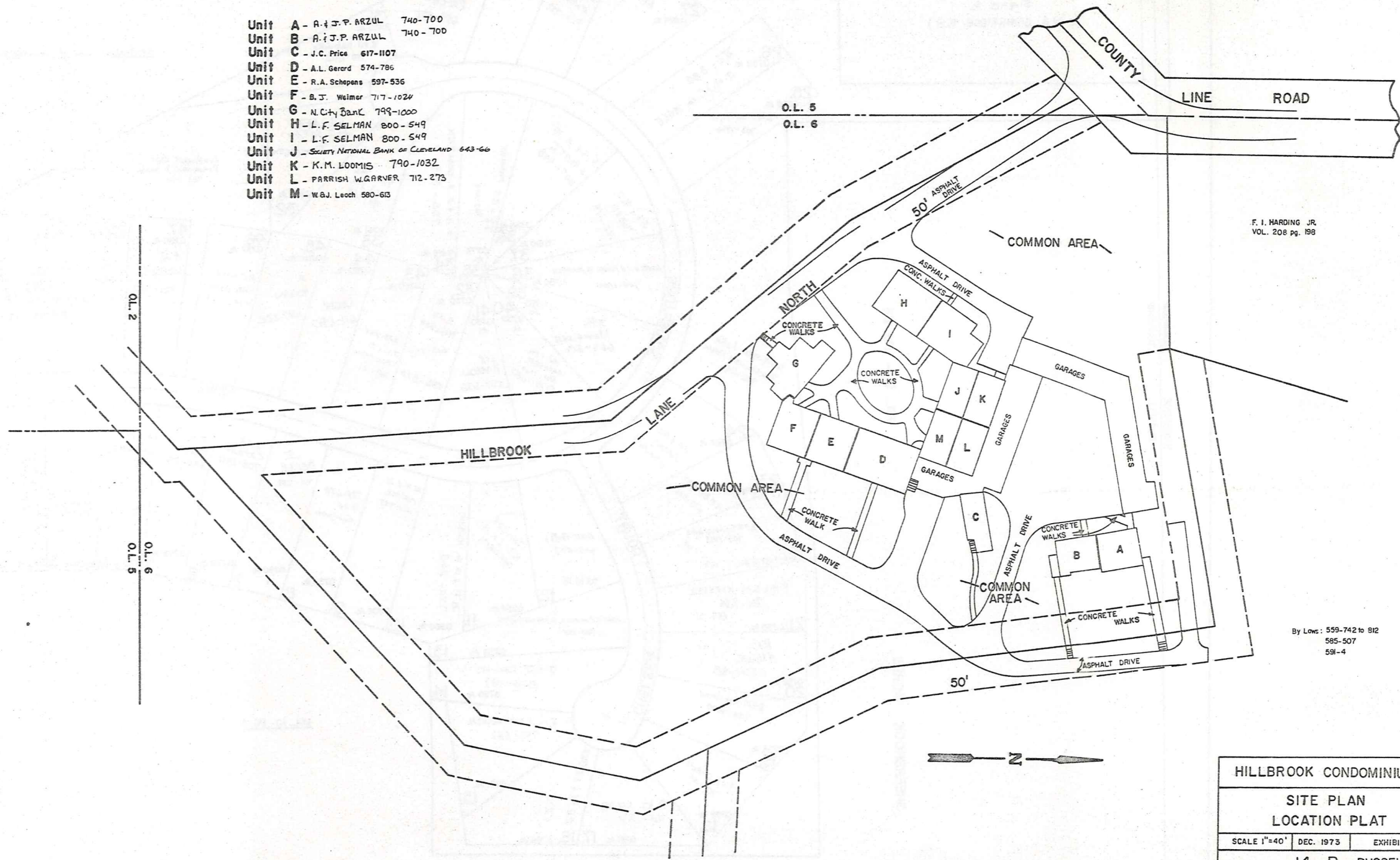

F. I. HARDING JR.
VOL. 208 pg. 188

By Laws: 559-742 to 812
585-507
591-4

HILLBROOK CONDOMINIUM		
SITE PLAN LOCATION PLAT		
SCALE 1"=40'	DEC. 1973	EXHIBIT B
14 - R RUSSELL		
<small>Recorded Vol. 10 pg. 39</small>		

JAN. 1, 1984

RELATIVE REPRESENTATION
* Inadequate description

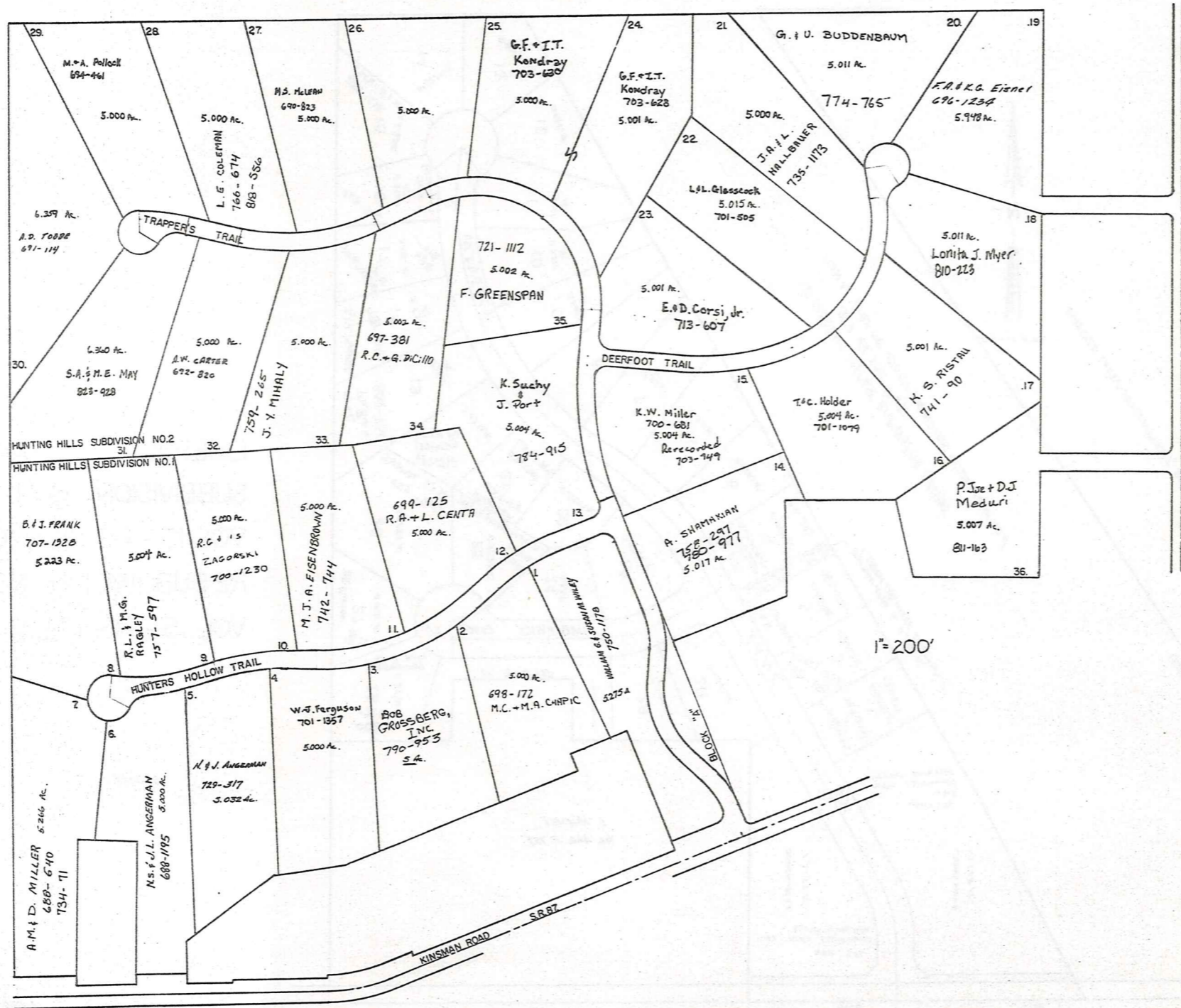

HUNTING HILLS SUBDIVISIONS. 1&2.
 no.1 vol. 14 pg. 1-2.
 no.2 vol. 14 pg. 17-19.
 JAN 1,
 HUNTING HILLS PROPERTIES, INC.



* Inadequate description

JANUARY 1, 1989
 RELATIVE REPRESENTATION

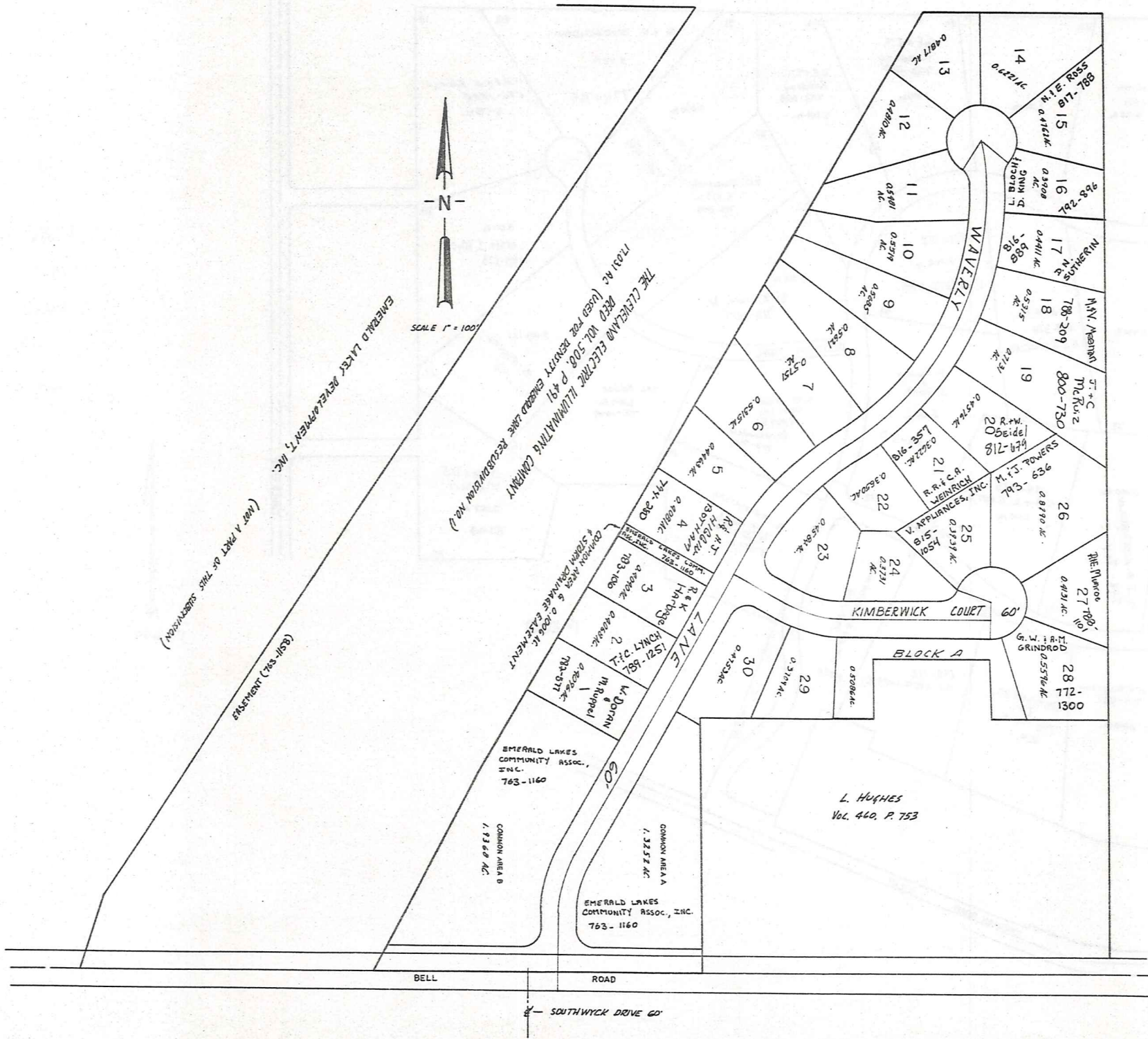

EMERALD LAKE
 SUBDIVISION NO. 1
 VOL. 15 - PG. 107, 108 &
 RESUBDIVISION NO. 1
 VOL. 15 - PG. 134, 135

JANUARY 1, 1989

* inadequate description

Explanation and Use Sheet for Geauga County, Ohio

SAMPLE (PARTIAL) COUNTY INDEX MAP



- Township Boundary
- Township Name
- Village Boundary
- Village Name
- Tract Lot Number
- Street Name
- Acreage
- Deed Book & Page
- Owners Name
- Denotes Continous Ownership

SAMPLE (PARTIAL) MAP PAGE



- Map Page Number
- Village Name
- Village Boundary
- Township Name

SAMPLE (PARTIAL) MUNICIPALITY INDEX MAP



- Street Name
- Village Name
- Township Name

USE OF THE MAP VOLUME

1. LOCATE THE GENERAL AREA OF INTEREST ON THE COUNTY INDEX MAP, ATLAS PAGE 'B', AND NOTE THE MUNICIPALITY NAME (TOWNSHIP OR VILLAGE).
2. REFER TO THE TABLE OF CONTENTS, ATLAS PAGE 'C', AND NOTE THE BEGINNING ATLAS PAGE NUMBER FOR THE MUNICIPALITY OF INTEREST.
3. TURN TO THE PAGE INDICATED. ON THIS PAGE WILL APPEAR AN INDEX MAP FOR THAT MUNICIPALITY.
4. LOCATE THE GENERAL AREA OF INTEREST AND NOTE THE MAP PAGE NUMBER. THIS MAY BE EITHER A LETTER OR A NUMBER.
5. MAP PAGES ARE IN ALPHABETICAL (OR NUMERICAL) SEQUENCE FOLLOWING THE MUNICIPALITY INDEX MAP. FOLLOW SEQUENCE TO THE MAP PAGE INDICATED.
6. LOCATE SPECIFIC PARCEL OF INTEREST AND NOTE THE DESIRED INFORMATION.

NOTE: ON SOME MAPS YOU MAY BE REFERRED TO A DETAIL SHEET SHOWING AN ENLARGEMENT OF THE AREA. THESE MAPS ARE FOUND AT THE END OF THE REGULAR MAP PAGES IN EACH MUNICIPALITY IN EITHER ALPHABETICAL OR NUMERICAL SEQUENCE.

NOTE: CHARDON VILLAGE HAS TITLE SHEETS. TO LOCATE OWNERS NAME, NOTE THE PARCEL NUMBER, REFER TO THE TITLE PAGE FOLLOWING THE MAP OF INTEREST, FOLLOW NUMERICAL SEQUENCE TO THE PARCEL NUMBER OF INTEREST AND NOTE THE DESIRED INFORMATION. IN ALL OTHER MUNICIPALITIES THE OWNERS NAME APPEARS ON THE MAP PAGE.

This book is the property of REAL ESTATE DATA, INC. and is distributed by REDI under a leasing arrangement requiring return to REDI upon termination of the lease. REDI reserves the right to reclaim this book if found in the possession of any firm or person where possession was obtained through any unauthorized source.